

ABELL SURVEYING & MAPPING

1140 SEQUOIA STREET • DELAVAN, WISCONSIN 53115

N 89°24'16" E 89.98' 262-728-6737

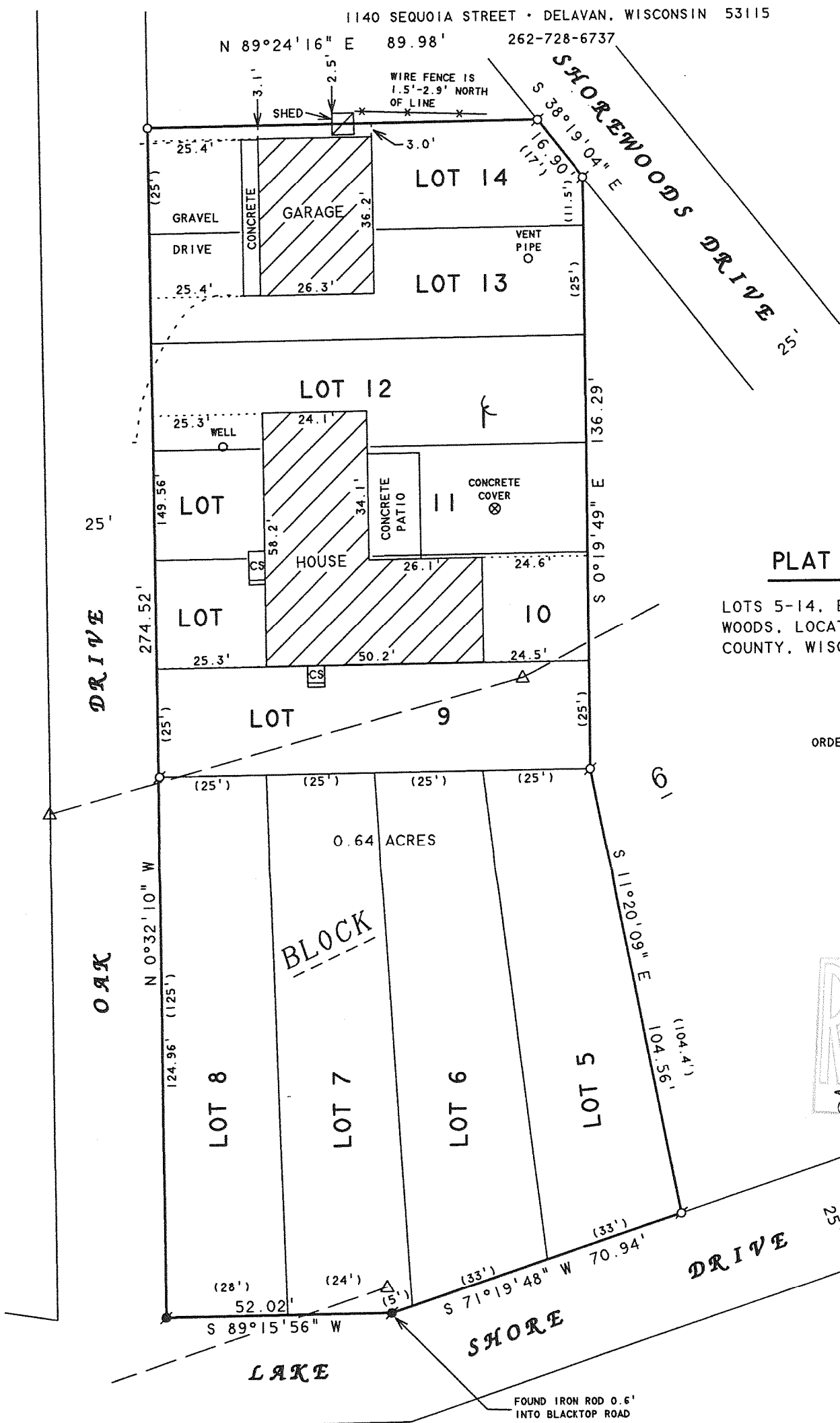

PLAT OF SURVEY OF

LOTS 5-14, BLOCK 6, NORTH LAKE SHORE WOODS, LOCATED IN T3N,R16E, WALWORTH COUNTY, WISCONSIN.

ORDERED BY: DAN KAWATSKI
N3141 NORTH ROAD
DARIEN, WI 53114

GNLS-61
GNLS-62
GNLS-63
GNLS-64

346-1906